

**RESOLUTION NUMBER 991**

**A RESOLUTION APPROVING THE ENTRY OF A  
PURCHASE CONTRACT IN EXCESS OF \$100,000  
(CROSSWELL NEIGHBORHOOD STORMWATER IMPROVEMENTS PROJECT – PHASE 1)**

**WHEREAS**, the City Council (the “Council”) of the City of Sumter, South Carolina (the “City”), has enacted an Ordinance entitled “An Ordinance Establishing Procurement Procedures for the City of Sumter, South Carolina” (the “Purchasing Ordinance”);

**WHEREAS**, pursuant to the Purchasing Ordinance, the Council must approve by resolution any purchase contract subject to the Purchasing Ordinance that exceeds \$100,000.00; and

**WHEREAS**, the Council has been presented with a request to approve a purchase contract (the “Contract”) in excess of \$100,000.00;

**NOW, THEREFORE**, be it resolved as follows:

**Section 1.** The Council hereby approves the Contract for the supplies, services, equipment, or construction identified below:

<b>SUBJECT:</b>	Crosswell Neighborhood Stormwater Improvements Project – Phase 1
<b>CONTRACTOR/VENDOR</b>	Digging Deep Construction Gable, South Carolina
<b>PRICE:</b>	\$1,474,010.00 Funding Sources: FEMA Hazard Mitigation Grant and Stormwater Fund
<b>METHOD:</b>	Invitation for Bids (Purchasing Ordinance, Section II.B.) Supporting materials are attached.

**Section 2.** The City Manager is hereby authorized to negotiate, execute, and deliver the Contract on behalf of the City in such form and with such additions, deletions, or modifications as he deems necessary or prudent.

**ADOPTED THIS 15<sup>TH</sup> DAY OF JULY 2025, BY SUMTER CITY COUNCIL.**

**CITY OF SUMTER, SOUTH CAROLINA**

\_\_\_\_\_  
David P. Merchant, Mayor

\_\_\_\_\_  
James B. Blassingame, Mayor Pro Tempore

\_\_\_\_\_  
Calvin K. Hastie, Sr., Councilman

\_\_\_\_\_  
Colin C. Davis, Councilman

\_\_\_\_\_  
Gifford M. Shaw, Councilman

\_\_\_\_\_  
Anthony Gibson, Councilman

\_\_\_\_\_  
Rebecca Lynn Kennedy, Councilwoman

**ATTEST:**

\_\_\_\_\_  
Linda D. Hammett, City Clerk



# City of Sumter

P.O. BOX 1449  
SUMTER, SOUTH CAROLINA 29151

## MEMORANDUM

**To:** Deron McCormick  
City Manager

**From:** Michael Geddings  
Director of Public Services

**Subject:** Bid Opening for  
Crosswell Neighborhood  
Stormwater Improvements  
Phase 1

**Date:** June 12, 2025

---

A bid opening was held at 2:00 p.m. on February 6, 2024 at 303 East Liberty Street for the above-referenced project. 6 bids were received. Bids for this project were open to the public. Bids received were as follows:

B&B Construction Company, Inc.	(Sumter, SC)	\$1,808,490.00
Williams Infrastructure	(Columbia, SC)	\$2,235,232.00
Thompson Turner Construction	(Sumter, SC)	\$2,285,318.00
L-J, Inc.	(Cayce, SC)	\$2,484,395.00
D&D Construction Clearing and Grading	(Belton, SC)	\$1,458,817.00
Digging Deep Construction	(Gable, SC)	\$1,474,010.00

It is suggested that we contract with Digging Deep Construction, LLC as they were the lowest qualified bidder. The low bidder was not considered for award because they did not have the required licensing to meet the bid specifications for the project. Bids were opened by Jason Outlaw with AECOM. Those in attendance were Jason Outlaw, Tony Butts, Teige Elliott, Lisa Burns, Justin Cromer, Alex Damiana, Wendell McCoy, and Kasie Lollis. This project is being funded through a FEMA Hazard Mitigation Grant with a required City match of 25%. This project bid exceeds the grant amount. The cost overrun and City matching funds total \$555,870.00 which are to be taken from Stormwater Department funds.

# Bid Tabulation Sheet

Project Name: Crosswell Neighborhood Stormwater Improvements Phase 1  
 Owner: City of Sumter  
 Project No.: 60591852  
 City of Sumter Bid No.: ITPB#38-24/25  
 Bid Date: Feb 6, 2025 @ 2:00pm  
 Certified Date: February 7, 2025

**AECOM**

*[Signature]*  
 CERTIFIED AS CORRECT

Item No.	Est. Qty.	Unit	Description	D&D Construction Clearing and Grading		Williams Construction		Digging Deep	
				Unit Price	Total	Unit Price	Total	Unit Price	Total
1	1	LS	Mobilization	\$69,467.00	\$69,467.00	\$106,576.00	\$106,576.00	\$25,000.00	\$25,000.00
2	1	LS	Construction survey	\$15,000.00	\$15,000.00	\$24,390.00	\$24,390.00	\$10,000.00	\$10,000.00
3	1	LS	Traffic Control	\$20,000.00	\$20,000.00	\$60,967.00	\$60,967.00	\$90,000.00	\$90,000.00
4	1	LS	Erosion Control	\$10,000.00	\$10,000.00	\$51,820.00	\$51,820.00	\$10,000.00	\$10,000.00
5	260	LF	Water Main Relocation (parallel to new storm drainage)	\$100.00	\$26,000.00	\$34,060.00	\$34,060.00	\$100.00	\$26,000.00
6	10	EA	Water Main Crossing	\$6,500.00	\$65,000.00	\$68,150.00	\$68,150.00	\$1,500.00	\$15,000.00
7	20	EA	Water meter Service Relocation (above or below new storm drainage)	\$2,500.00	\$50,000.00	\$2,995.00	\$59,900.00	\$750.00	\$15,000.00
8	14	EA	Sewer Service Relocation (above or below new storm drainage)	\$2,000.00	\$28,000.00	\$4,049.00	\$56,686.00	\$1,250.00	\$17,500.00
9	6	EA	Sewer Service Relocation (thru new storm drainage with DIP)	\$3,000.00	\$18,000.00	\$11,424.00	\$68,544.00	\$1,500.00	\$9,000.00
10	1	:S	Demolition	\$15,000.00	\$15,000.00	\$85,609.00	\$85,609.00	\$20,000.00	\$20,000.00
11	1	:S	Tree Removal	\$12,000.00	\$12,000.00	\$97,561.00	\$97,561.00	\$15,000.00	\$15,000.00
12	16	EA	Removal & Disposal of Existing Basins	\$1,200.00	\$18,200.00	\$2,481.00	\$39,696.00	\$750.00	\$12,000.00
13	3,100	LF	Removal & Disposal of Existing Stormwater Pipe	\$15.00	\$46,500.00	\$47.00	\$145,700.00	\$25.00	\$77,500.00
14	13	EA	Mailbox Relocation	\$250.00	\$3,250.00	\$448.00	\$5,824.00	\$100.00	\$1,300.00
15	332	LF	Fence Relocation	\$10.00	\$3,320.00	\$66.00	\$21,912.00	\$20.00	\$6,640.00
16	23	EA	Catch Basin - Yard Inlet	\$4,500.00	\$103,500.00	\$4,017.00	\$92,391.00	\$4,500.00	\$103,500.00
17	9	EA	Catch Basin - Drop Inlet	\$8,500.00	\$76,500.00	\$4,544.00	\$40,896.00	\$6,000.00	\$54,000.00
18	1	EA	Conflict Box	\$2,000.00	\$2,000.00	\$8,428.00	\$8,428.00	\$8,000.00	\$8,000.00
19	1	EA	Junction Box with Lid	\$2,500.00	\$2,500.00	\$6,057.00	\$6,057.00	\$8,000.00	\$8,000.00
20	2	EA	48" RCP Headwall	\$7,500.00	\$15,000.00	\$4,412.00	\$8,824.00	\$8,000.00	\$16,000.00
21	52	LF	18" RCP	\$120.00	\$6,240.00	\$175.00	\$9,100.00	\$140.00	\$7,280.00
22	1,630	LF	24" RCP	\$140.00	\$228,200.00	\$144.00	\$234,720.00	\$140.00	\$228,200.00
23	41	LF	36" RCP	\$180.00	\$7,380.00	\$361.00	\$14,801.00	\$200.00	\$8,200.00
24	381	LF	42" RCP	\$220.00	\$83,820.00	\$293.00	\$111,633.00	\$250.00	\$95,250.00
25	1,928	LF	48" RCP	\$250.00	\$482,000.00	\$321.00	\$618,888.00	\$280.00	\$539,840.00
26	720	SY	Asphalt Pavement Replacement	\$52.00	\$37,440.00	\$85.00	\$61,200.00	\$65.00	\$46,800.00
27	90	SY	Concrete Pavement Replacement	\$150.00	\$13,500.00	\$321.00	\$28,890.00	\$100.00	\$9,000.00
TOTAL BID:				\$1,458,817.00		\$2,163,223.00		\$1,474,010.00	

Notes: D&D Construction Clearing and Grading is the low Bidder. Digging Deep was willing 1.05% of D&D construction and qualify for the local vendor preference by being within 5% of their bid.

# Bid Tabulation Sheet

Project Name: Crosswell Neighborhood Stormwater Improvements Phase 1

Owner: City of Sumter

Project No.: 60591852

City of Sumter Bid No.: ITPB#38-24/25

Bid Date: Feb 6, 2025 @ 2:00pm

Certified Date: February 7, 2025

*[Signature]*  
CERTIFIED AS CORRECT

Item No.	Est. Qty.	Unit	Description	L-J, Inc		B&B Construction		Thompson Turner	
				Unit Price	Total	Unit Price	Total	Unit Price	Total
1	1	LS	Mobilization	\$123,061.00	\$123,061.00	\$75,000.00	\$75,000.00	\$100,000.00	\$100,000.00
2	1	LS	Construction survey	\$52,218.00	\$52,218.00	\$10,000.00	\$10,000.00	\$53,000.00	\$53,000.00
3	1	LS	Traffic Control	\$50,715.00	\$50,715.00	\$20,000.00	\$20,000.00	\$30,000.00	\$30,000.00
4	1	LS	Erosion Control	\$40,036.00	\$40,036.00	\$5,000.00	\$5,000.00	\$120,500.00	\$120,500.00
5	260	LF	Water Main Relocation (parallel to new storm drainage)	\$117.50	\$30,550.00	\$100.00	\$26,000.00	\$98.00	\$25,480.00
6	10	EA	Water Main Crossing	\$4,500.00	\$45,000.00	\$5,000.00	\$50,000.00	\$6,800.00	\$68,000.00
7	20	EA	Water meter Service Relocation (above or below new storm drainage)	\$954.00	\$19,080.00	\$1,500.00	\$30,000.00	\$1,300.00	\$26,000.00
8	14	EA	Sewer Service Relocation (above or below new storm drainage)	\$1,047.00	\$14,658.00	\$3,500.00	\$49,000.00	\$3,400.00	\$47,800.00
9	6	EA	Sewer Service Relocation (thru new storm drainage with DIP)	\$3,787.00	\$22,722.00	\$3,500.00	\$21,000.00	\$11,000.00	\$66,000.00
10	1	:S	Demolition	\$46,204.00	\$46,204.00	\$20,000.00	\$20,000.00	\$54,000.00	\$54,000.00
11	1	:S	Tree Removal	\$116,205.00	\$116,205.00	\$50,000.00	\$50,000.00	\$49,000.00	\$49,000.00
12	16	EA	Removal & Disposal of Existing Basins	\$4,575.00	\$73,200.00	\$1,500.00	\$24,000.00	\$1,200.00	\$19,200.00
13	3,100	LF	Removal & Disposal of Existing Stormwater Pipe	\$68.10	\$211,110.00	\$20.00	\$62,000.00	\$47.00	\$145,700.00
14	13	EA	Mailbox Relocation	\$355.00	\$4,615.00	\$100.00	\$1,300.00	\$670.00	\$8,710.00
15	332	LF	Fence Relocation	\$56.00	\$18,592.00	\$30.00	\$9,960.00	\$90.00	\$29,880.00
16	23	EA	Catch Basin - Yard Inlet	\$7,462.00	\$171,626.00	\$8,000.00	\$184,000.00	\$9,000.00	\$207,000.00
17	9	EA	Catch Basin - Drop Inlet	\$7,695.00	\$69,255.00	\$8,000.00	\$72,000.00	\$9,000.00	\$81,000.00
18	1	EA	Conflict Box	\$9,582.00	\$9,582.00	\$8,000.00	\$8,000.00	\$20,750.00	\$20,750.00
19	1	EA	Junction Box with Lid	\$10,580.00	\$10,580.00	\$8,000.00	\$8,000.00	\$9,400.00	\$9,400.00
20	2	EA	48" RCP Headwall	\$8,177.00	\$16,354.00	\$5,000.00	\$10,000.00	\$5,600.00	\$11,200.00
21	52	LF	18" RCP	\$181.00	\$9,412.00	\$100.00	\$5,200.00	\$130.00	\$6,760.00
22	1,630	LF	24" RCP	\$206.00	\$335,780.00	\$125.00	\$203,750.00	\$112.00	\$182,560.00
23	41	LF	36" RCP	\$309.00	\$12,669.00	\$150.00	\$6,150.00	\$255.00	\$10,455.00
24	381	LF	42" RCP	\$335.00	\$127,635.00	\$250.00	\$95,250.00	\$245.00	\$93,345.00
25	1,928	LF	48" RCP	\$402.00	\$775,056.00	\$335.00	\$645,880.00	\$326.00	\$628,528.00
26	720	SY	Asphalt Pavement Replacement	\$79.00	\$56,880.00	\$150.00	\$108,000.00	\$230.00	\$165,600.00
27	90	SY	Concrete Pavement Replacement	\$240.00	\$21,600.00	\$100.00	\$9,000.00	\$285.00	\$25,650.00
TOTAL BID:				\$2,484,395.00		\$1,808,490.00		\$2,285,318.00	

Notes: D&D Construction Clearing and Grading is the low Bidder. Digging Deep was within 1.05% of D&D construction and quality for the local vendor preference by being within 5% of their bid.



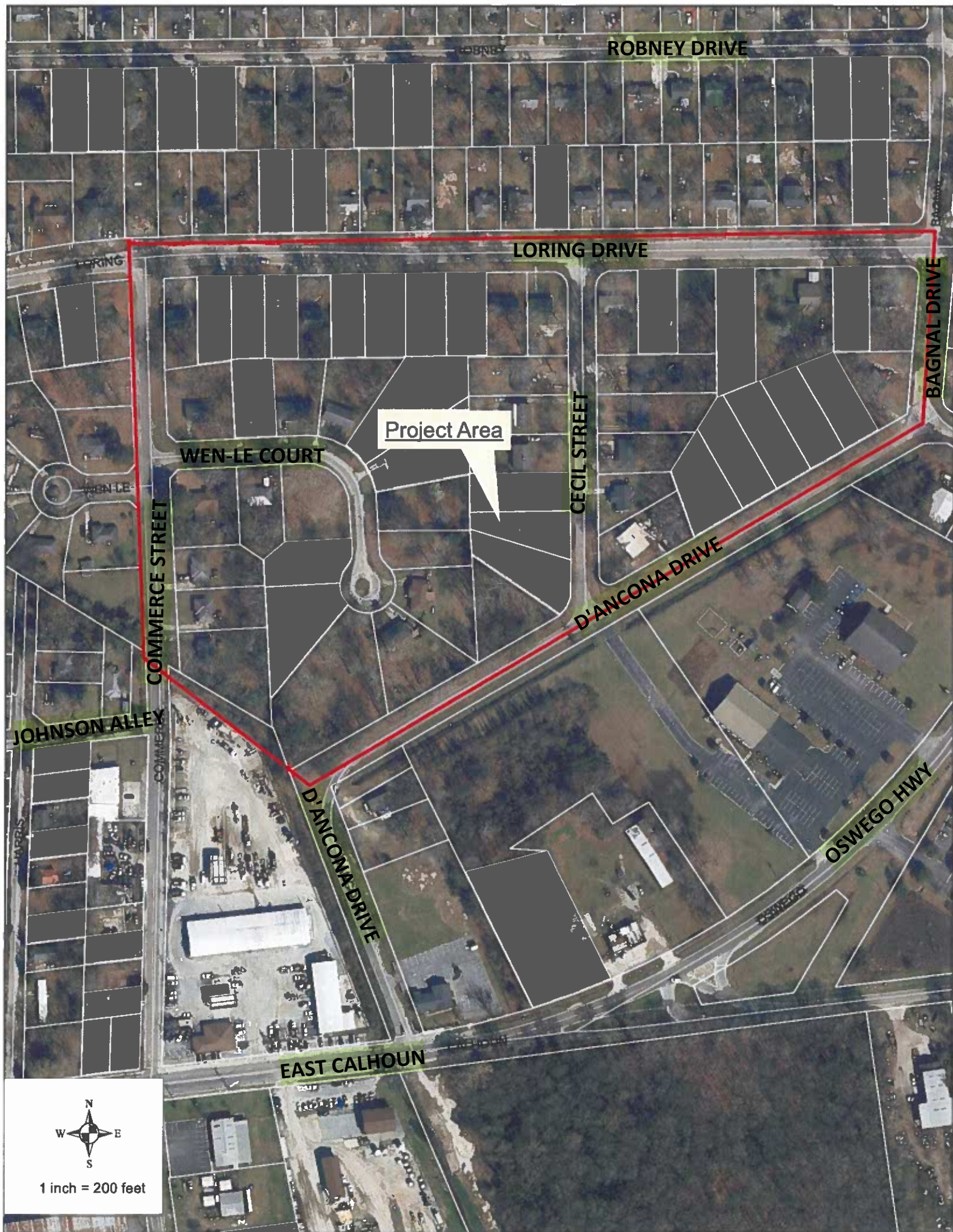

ROBNEY DRIVE

LORING DRIVE

BAGNAL DRIVE

Project Area

WEN-LE COURT

CECIL STREET

COMMERCE STREET

D'ANCONA DRIVE

JOHNSON ALLEY

D'ANCONA DRIVE

OSWEGO HWY

EAST CALHOUN



1 inch = 200 feet